



**Gartons Close, Enfield, EN3**  
**Chain Free £225,000 Leasehold**

**Anthony Webb**  
ESTATE AGENTS

# Gartons Close, Enfield, EN3

A chain free well presented purpose built one bedroom apartment situated on the first floor of this 1990s built block located with a few minutes walk to Ponders End High Road shops, restaurants and bus routes. Southbury Road mainline station is also within 0.5 miles.

Secure communal entrance with entry phone system • Clean and tidy communal area • Living room with laminate floor • Fitted kitchen with laminate floor • Double bedroom with laminate floor and fitted wardrobes • Bathroom with electric shower over bath and wood floor • Allocated parking space • Communal gardens..

New 99 year lease  
No ground rent  
Monthly service charge is £128.33  
Enfield council tax band C

- One double bedroom
- First floor apartment
- Living room
- Kitchen
- Bathroom
- Chain free
- Close to shops/station
- Allocated parking space





# Gartons Close Enfield EN3 4BZ

Tenure: Leasehold  
Gross Internal Area: 474.00 sq ft



Energy Efficiency Rating		Current	Potential
Very energy efficient - lower running costs			
(92 plus) <b>A</b>			76
(81-91) <b>B</b>			
(69-80) <b>C</b>			
(55-68) <b>D</b>		54	
(39-54) <b>E</b>			
(21-38) <b>F</b>			
(1-20) <b>G</b>			
Not energy efficient - higher running costs			
<b>England &amp; Wales</b>		EU Directive 2002/91/EC	
Environmental Impact (CO <sub>2</sub> ) Rating		Current	Potential
Very environmentally friendly - lower CO <sub>2</sub> emissions			
(92 plus) <b>A</b>			
(81-91) <b>B</b>			
(69-80) <b>C</b>			
(55-68) <b>D</b>			
(39-54) <b>E</b>			
(21-38) <b>F</b>			
(1-20) <b>G</b>			
Not environmentally friendly - higher CO <sub>2</sub> emissions			
<b>England &amp; Wales</b>		EU Directive 2002/91/EC	

FIRST FLOOR  
474 sq.ft. (44.0 sq.m.) approx.

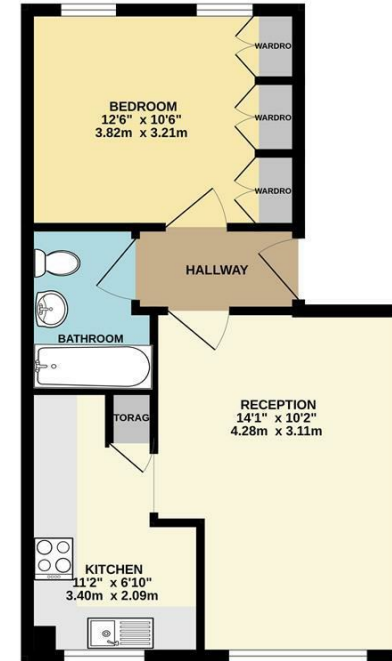

TOTAL FLOOR AREA: 474 sq.ft. (44.0 sq.m.) approx.  
While every attempt has been made to ensure the accuracy of the floorplan contained here, measurements of doors, windows, rooms and any other items are approximate and no responsibility is taken for any error, omission or mis-statement. This plan is for illustrative purposes only and should be used as such by any prospective purchaser. The services, systems and appliances shown have not been tested and no guarantee as to their operability or efficiency can be given.  
Made with Metropix ©2023

Property particulars as supplied by Anthony Webb Estate Agents are set out as a general outline in accordance with the Property Misdescriptions Act (1991) only for the guidance of intending purchasers of lessees, and do not constitute any part of an offer or contract. Details are given without any responsibility, and any intending purchasers, lessees or third parties should not rely on them as inspection or otherwise as to the correctness of each of them. We have not carried out a structural survey and the services, appliances and specific fittings have not been tested. All photographs, measurements, floor plans and distances referred to are given as a guide only and should not be relied upon for the purchase of carpets or any other fixtures statements or representations of fact, but must satisfy themselves by or of fittings, gardens, roof terraces, balconies and communal gardens as well as tenure and lease details cannot have their accuracy guaranteed for intending purchasers. Lease details, service ground rent (where applicable) are given as a guide only and should be checked and confirmed by your solicitor prior to exchange of contracts. no person in the employment of Anthony Webb has any authority to make any representation or warranty whatever in relation to this property.

348 Green Lanes, Palmers Green, London N13 5TJ  
020 8882 7888  
palmersgreen@anthonywebb.co.uk  
anthonywebb.co.uk

**Anthony Webb**  
ESTATE AGENTS